

1. BEGA WIRING BOX #19 594:

- FOR USE WITH SMALL SCALE FLOOD LIGHTS WITH I.P.S. NIPPLE
- FOR USE WITH IN-GRADE INSTALLATIONS
- TO COMPLETE PART NUMBER:

- A. START WITH BASE NUMBER
- B. ADD COLOR CODE (BLK, WHT, SLV, BRZ, CUS, RAL)
- C. ADD MACHINED HOLE DIAMETER (A OR B)

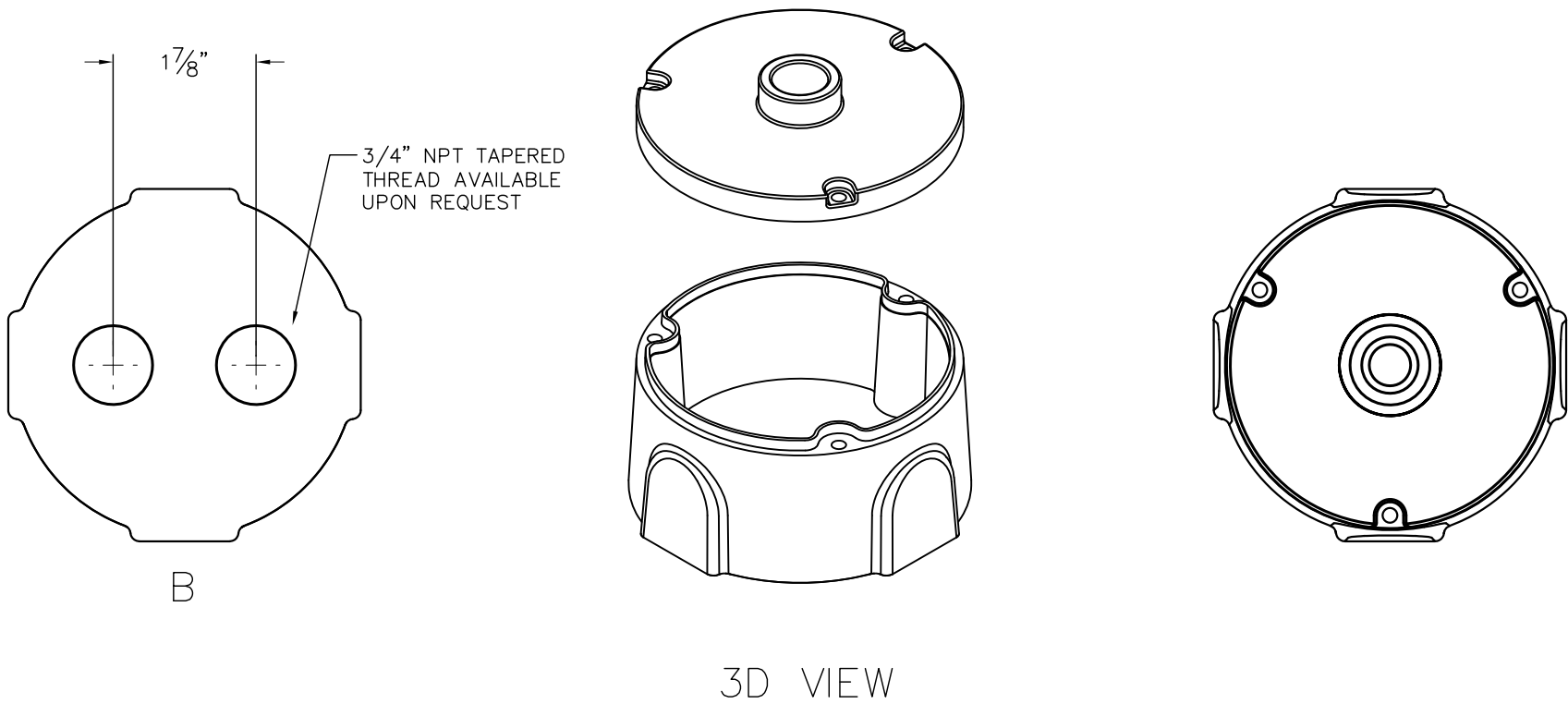
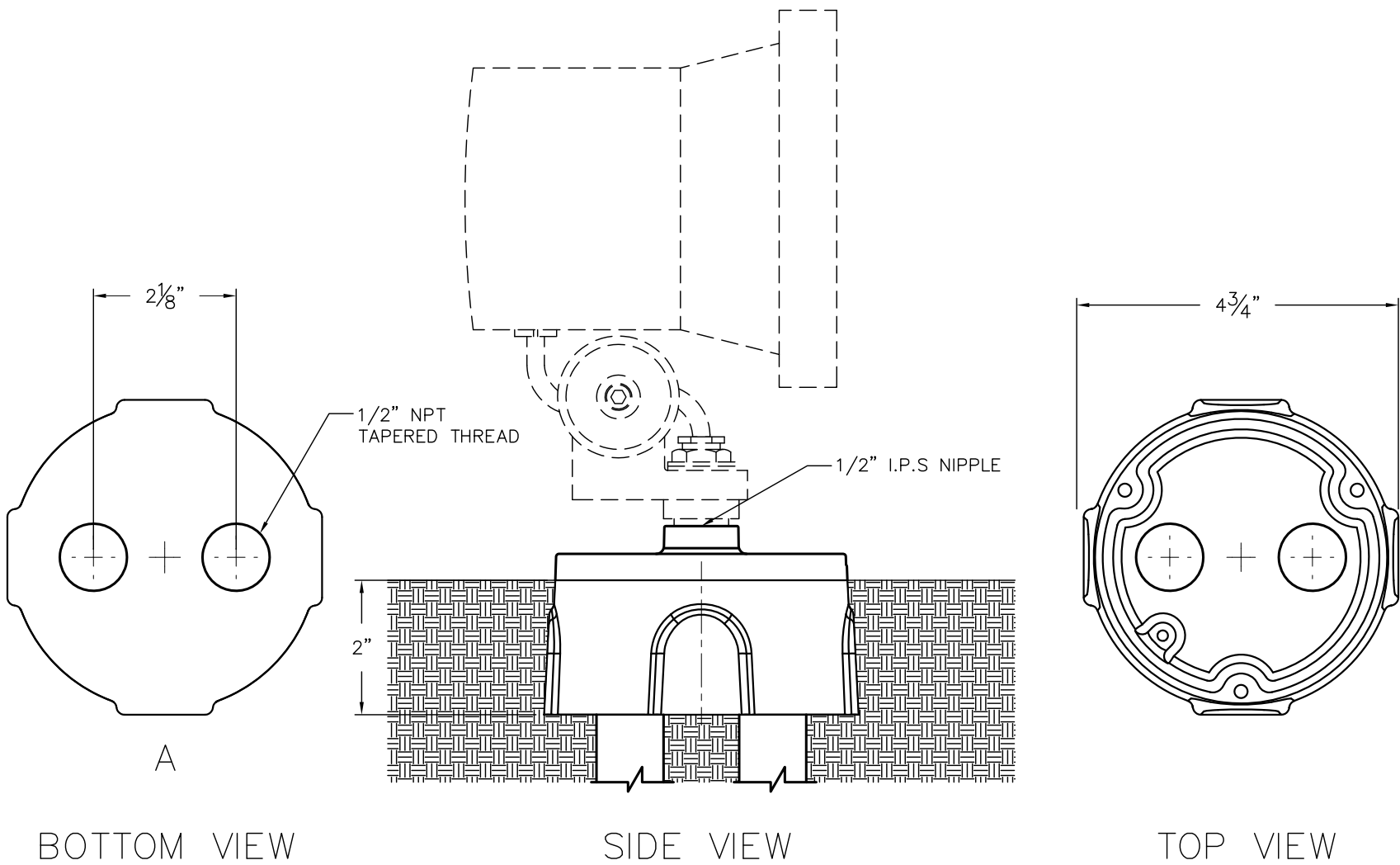

TYPE: _____

SUBMITTAL APPROVAL			CAT NO.: 19 594 DIRECT BURIAL WIRING BOX		BEGA
APPROVED BY: _____			PROJECT: _____		
SIGNED: _____			LOCATION: _____		1000 Bega Way Carpinteria, Ca. 93013 (805) 684-0533
DATE: _____			DRAWN: RA DATE: 12/9/2016 File Name: 19594.dxf		
REV.	DATE	DESCRIPTION			
This print contains confidential information which is the property of BEGA U.S. By acception this information, the borrower agrees that it will not be used for any other purpose other than that which is was loaned.					