

- NOTES:
1. CPC 19 601 – SEE SPECIFICATIONS
  2. INCLUDES JUNCTION BOX FOR THROUGH WIRING OF A MAX OF (4) NO. 12 AWG CONDUCTORS PLUS GROUND.
  3. NOTE: FRONT EDGE OF CPC HOUSING WILL BE VISIBLE AROUND LUMINAIRE FACE PLATE AFTER INSTALLATION IS COMPLETED.

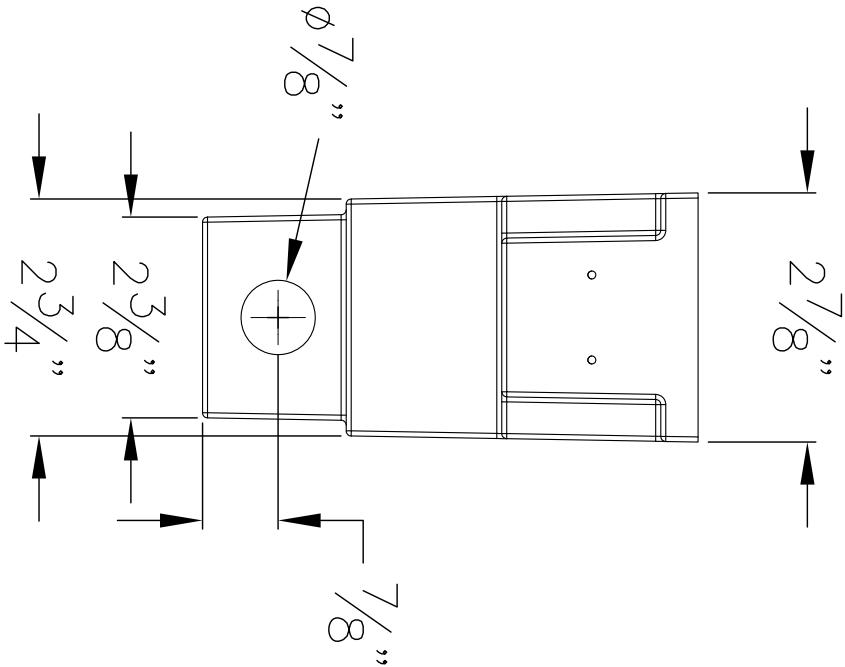
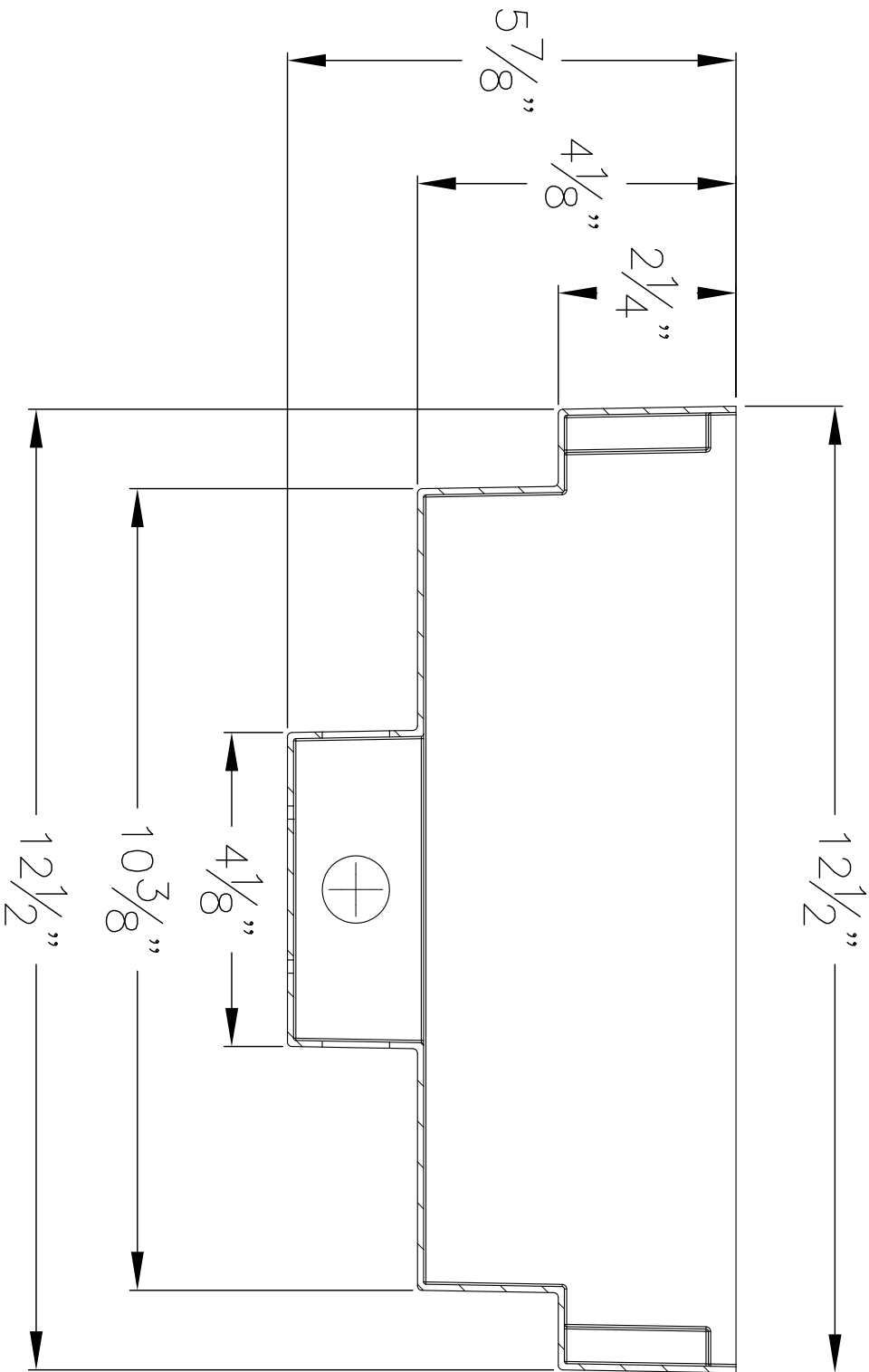

TYPE: \_\_\_\_\_

SUBMITTAL APPROVAL			CAT NO.: CPC 19 601		BEGA
APPROVED BY: _____			PROJECT: -		
SIGNED: _____			LOCATION: -		
		DATE: _____	DRAWN: MAP		1000 Bega Way Carpinteria, Ca. 93013 (805) 684-0533
REV.	DATE	DESCRIPTION	DATE: 3/6/2014 File Name: 19601.dxf		
This print contains confidential information which is the property of BEGA U.S. By acception this information, the borrower agrees that it will not be used for any other purpose other than that which is was loaned.					

1000 Bega Way  
Carpinteria, Ca. 93013  
(805) 684-0533