

NOTES:

1. LUMINAIRE # 22 230 – SEE SPECIFICATIONS

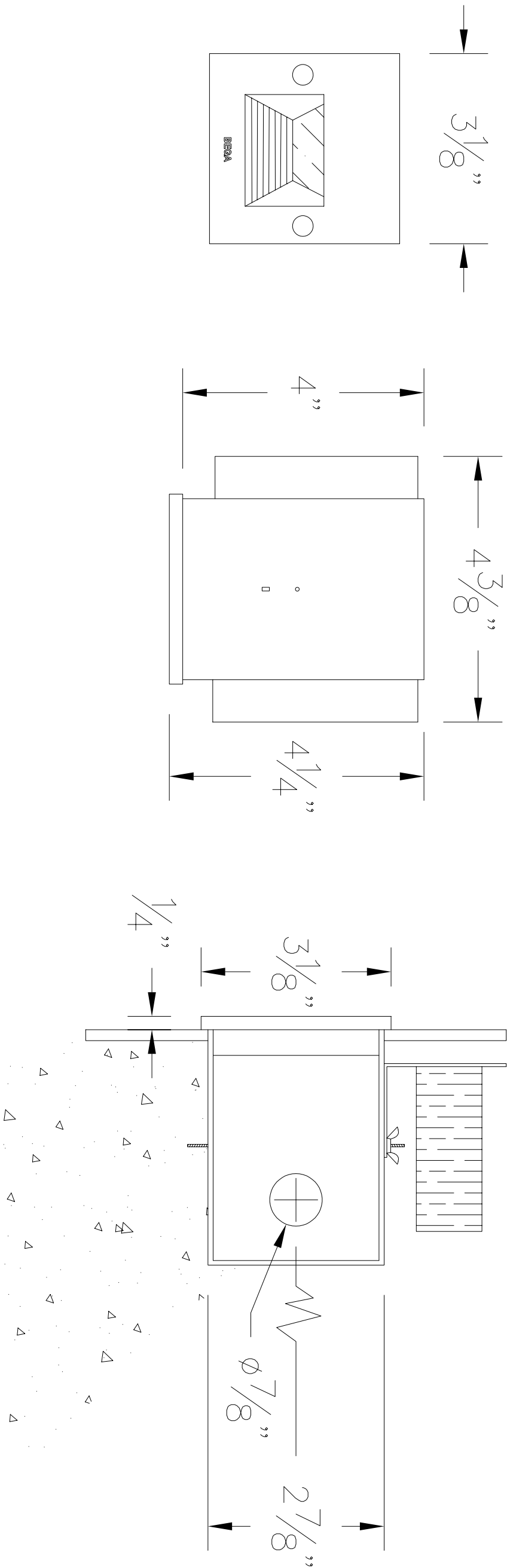

TYPE: _____

SUBMITTAL APPROVAL			CAT NO.: 22 230		BEGA
APPROVED BY: _____			PROJECT: -		
SIGNED: _____			LOCATION: -		
DATE: _____			DRAWN: SB		1000 Bega Way Carpinteria, Ca. 93013 (805) 684-0533
			DATE: 10/19/2018		
REV.	DATE	DESCRIPTION	FILE NAME: 22230.dxf		

This print contains confidential information which is the property of BEGA U.S. By acception this information, the borrower agrees that it will not be used for any other purpose other than that which is was loaned.