

(2) 3/16"  
MOUNTING HOLES

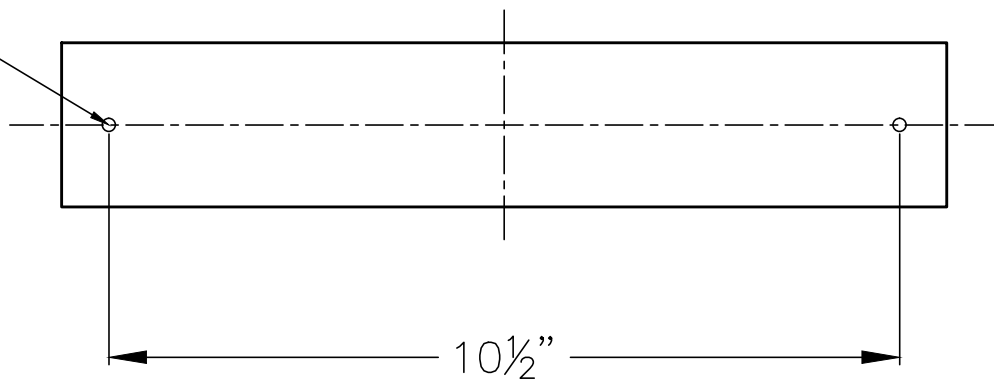

MOUNTING DETAIL

- NOTES:
- LUMINAIRE # 33 329

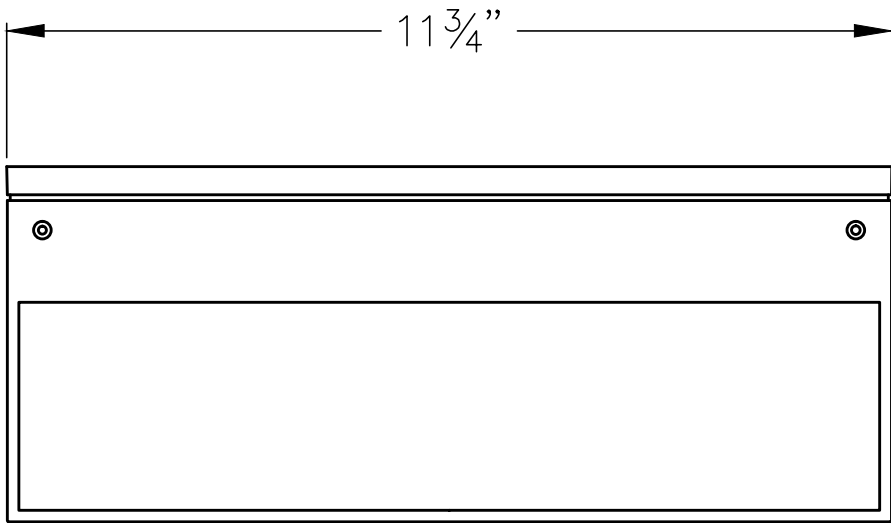

TYPE: \_\_\_\_\_

**SUBMITTAL APPROVAL**

APPROVED BY: \_\_\_\_\_

SIGNED: \_\_\_\_\_ DATE: \_\_\_\_\_

REV. DATE DESCRIPTION

CAT NO.: 33 329

PROJECT: \_\_\_\_\_

LOCATION: \_\_\_\_\_

DRAWN: MAP DATE: 11/16/15 File Name: 33329.dxf

**BEGA**

1000 Bega Way  
Carpinteria, Ca. 93013  
(805) 684-0533

This print contains confidential information which is the property of BEGA U.S. By acceptance this information, the borrower agrees that it will not be used for any other purpose other than that which is was loaned.