

NOTES :

1. BEGA ACCESSORY # 79 550 POLE MOUNTING ARM
- REQUIRES 5" DIA. STRAIGHT POLE W/INSERTS PER DETAIL**
2. AVAILABLE IN STANDARD BEGA COLORS.

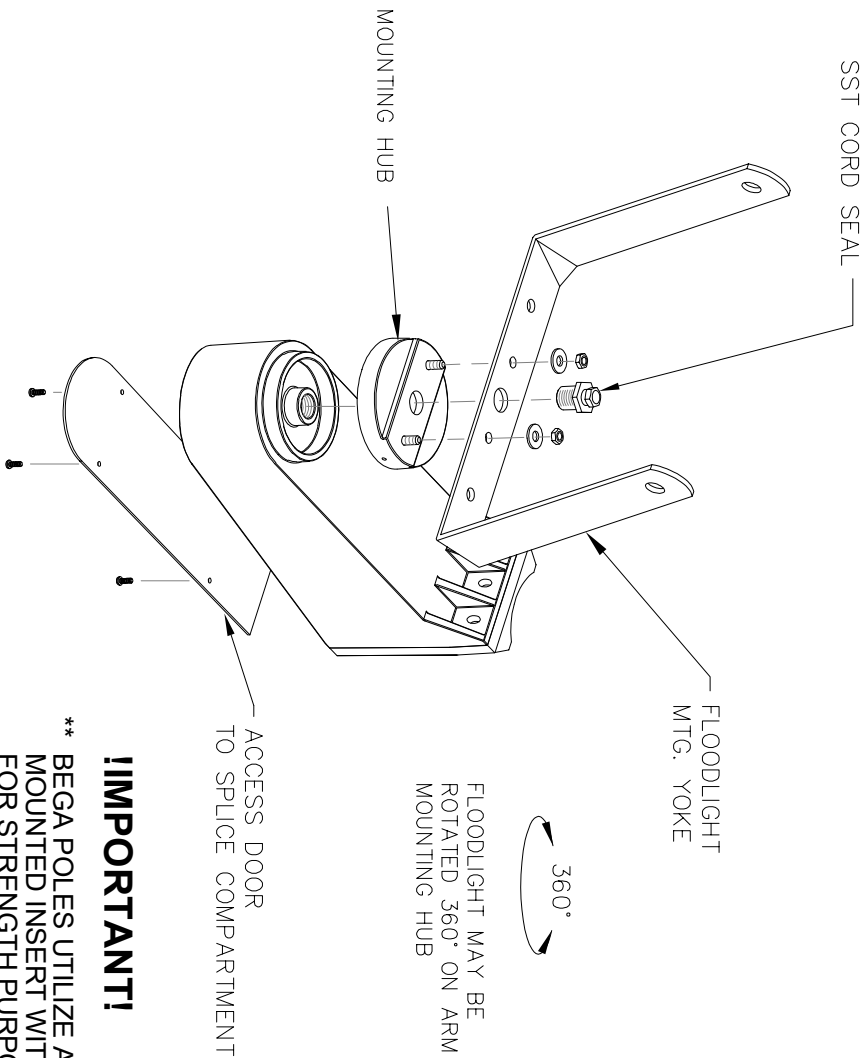

IMPORTANT!

\*\* BEGA POLES UTILIZE A FACTORY MOUNTED INSERT WITH THIS ACCESSORY FOR STRENGTH PURPOSES. CONSULT BEGA-US FOR FURTHER MTG. INFO. FOR POLES BY OTHERS, CONSULT POLE MANUFACTURER.

\*\* BEGA IS NOT RESPONSIBLE FOR COMPATIBILITY WITH POLES BY OTHERS.

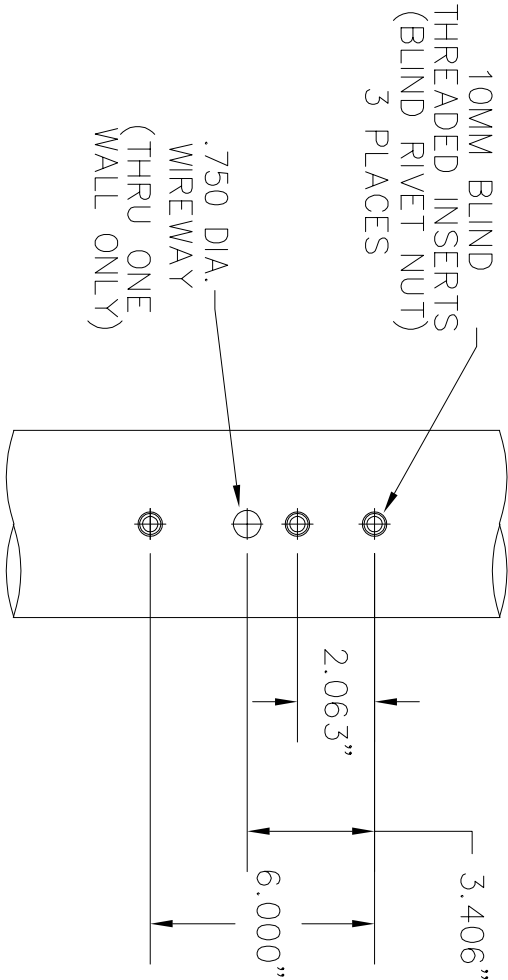
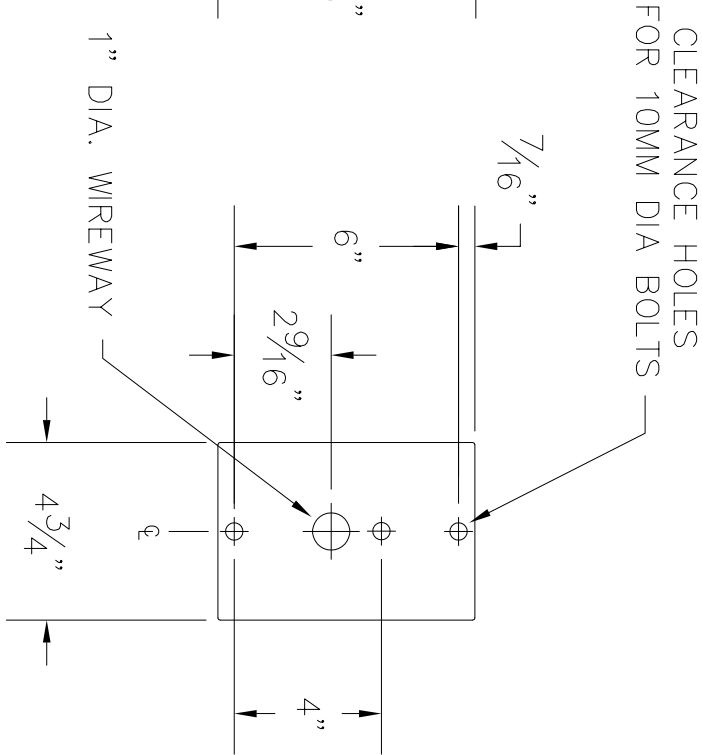
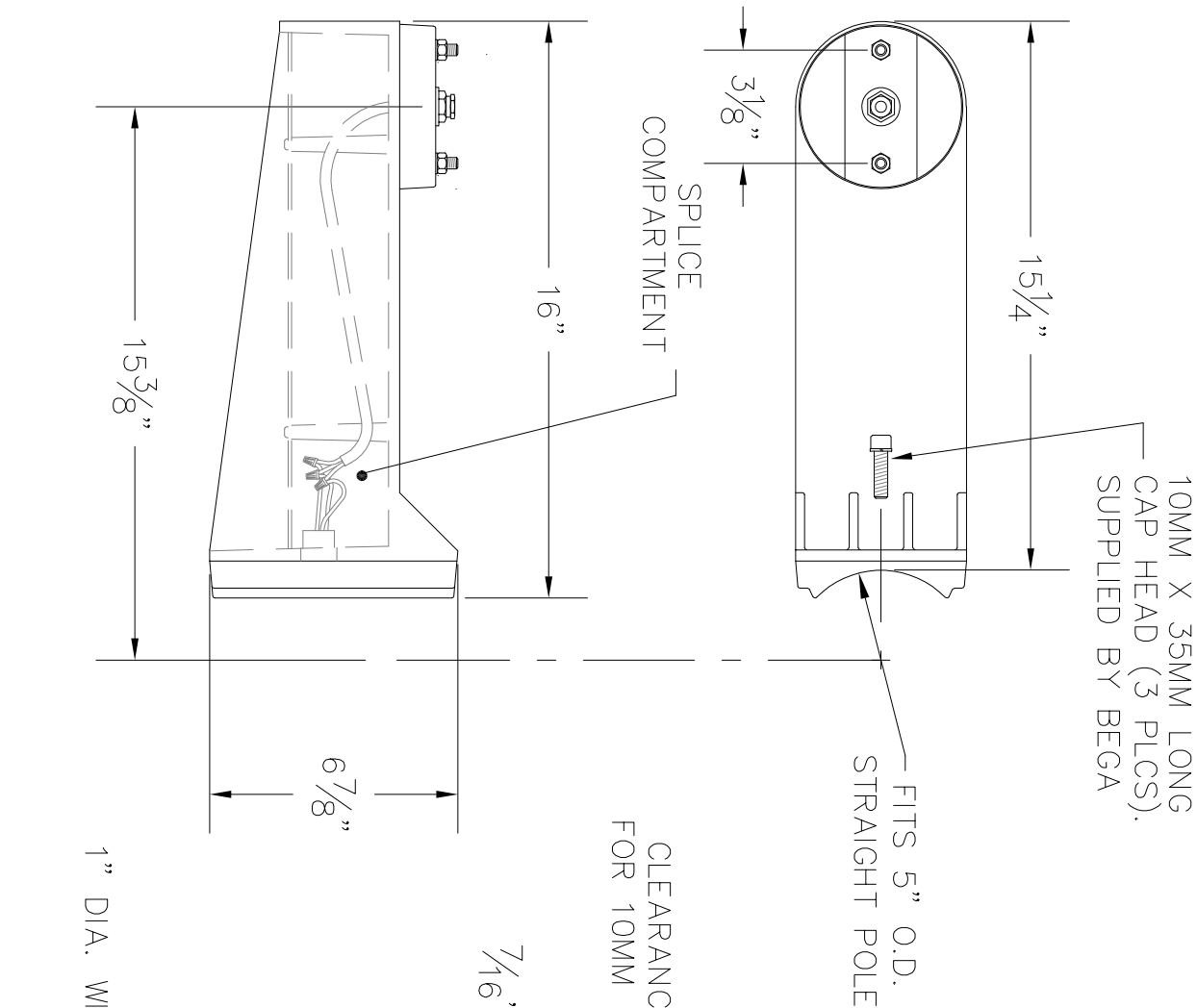

INSERT & WIREWAY  
DETAIL

TYPE: \_\_\_\_\_

SUBMITTAL APPROVAL			CAT NO.: 79 550			BEGA
APPROVED BY: _____			PROJECT: -			
SIGNED: _____			LOCATION: -			
DATE: _____			DRAWN: SB      DATE: 1/29/19      FILE NAME: 79550.DXF			1000 Bega Way Carpinteria, Ca. 93013 (805) 684-0533
REV.	DATE	DESCRIPTION				

This print contains confidential information which is the property of BEGA U.S. By acception this information, the borrower agrees that it will not be used for any other purpose other than that which is was loaned.