

NOTE: INCLUDES ANCHOR KIT 79825

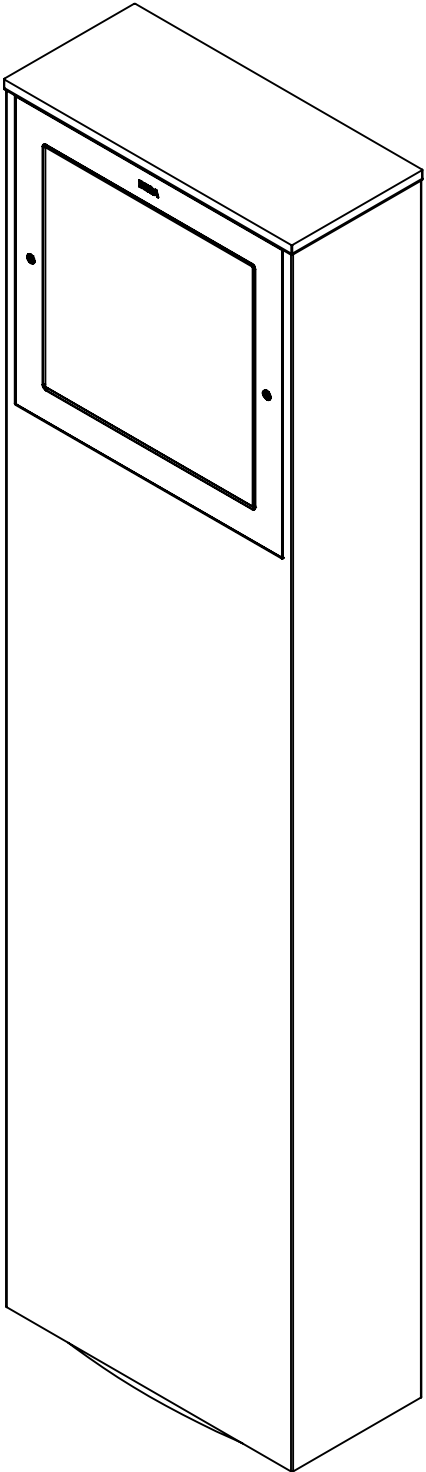

REV	CHANGED BY	DESCRIPTION	DATE

BEGA	
1000 BEGA Way, Carpinteria, California 93013	
P (805) 684-0533 - www.bega-us.com	
APPROVED: _____	DATE: _____
TYPE: _____	
DESCRIPTION: BOLLARD - UNSHIELDED	
PROPRIETARY AND CONFIDENTIAL	
THE INFORMATION CONTAINED IN THIS DRAWING IS THE SOLE PROPERTY OF BEGA NORTH AMERICA, INC. ANY REPRODUCTION IN PART OR AS A WHOLE WITHOUT THE WRITTEN PERMISSION OF BEGA NORTH AMERICA, INC. IS PROHIBITED.	
SIZE B	PART NO. 84411
NOT TO SCALE	5/24/2021
SHEET 1 OF 3	

REV	CHANGED BY	DESCRIPTION	DATE

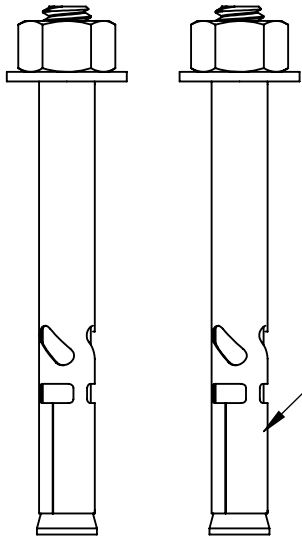

ANCHOR KIT INCLUDES (2)
5/16" X 2-1/2" STAINLESS
STEEL SLEEVE ANCHORS

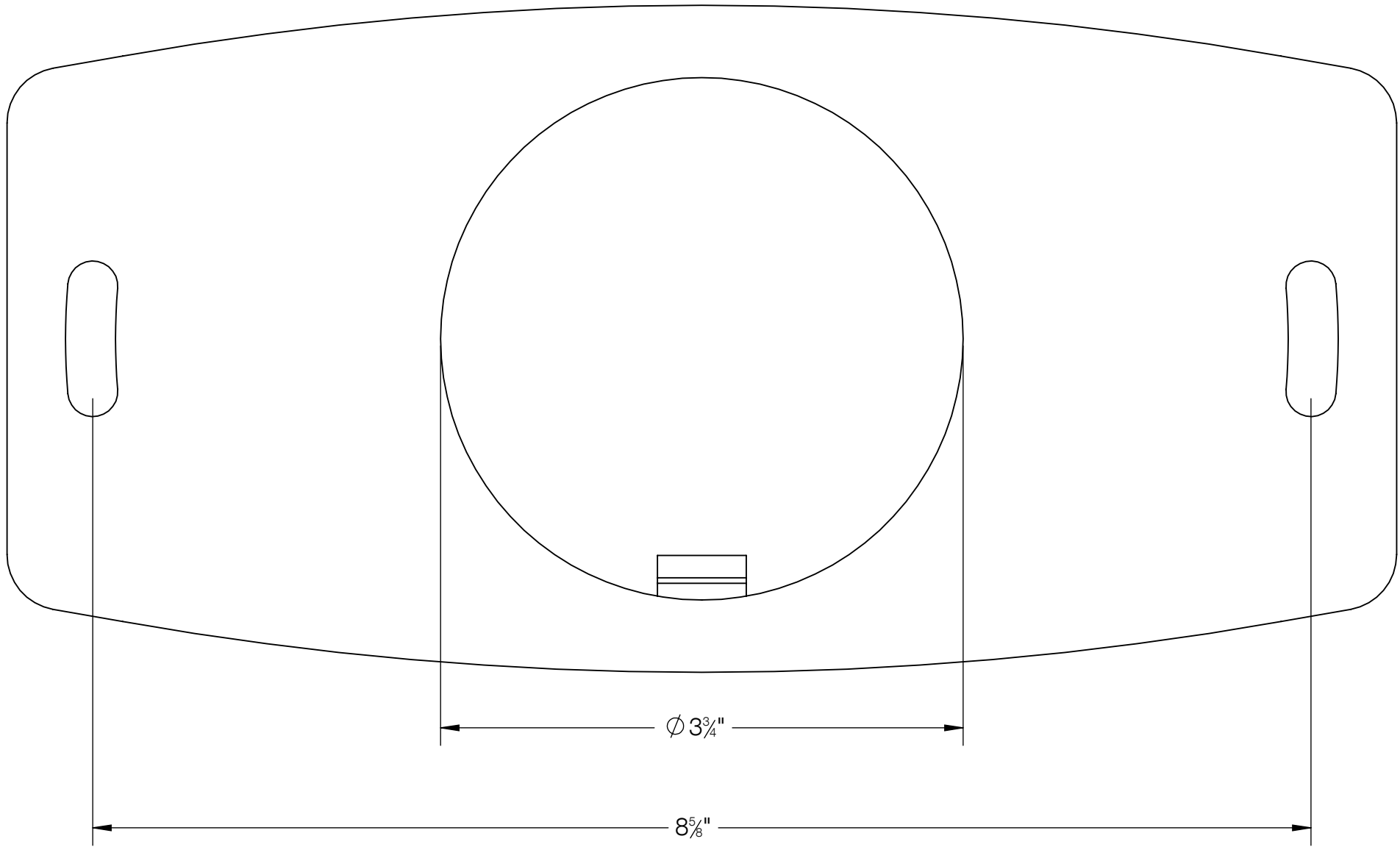

DIRECTION OF
LIGHT OUTPUT

NOTE: ANCHOR KIT DOES NOT INCLUDE TEMPLATE, USE BOLLARD BASE AS TEMPLATE (SHOWN)

BEGA				
1000 BEGA Way, Carpinteria, California 93013			P (805) 684-0533 - www.bega-us.com	
APPROVED: _____		DATE: _____		DESCRIPTION: ANCHOR KIT
TYPE: _____				
PROPRIETARY AND CONFIDENTIAL THE INFORMATION CONTAINED IN THIS DRAWING IS THE SOLE PROPERTY OF BEGA NORTH AMERICA, INC. ANY REPRODUCTION IN PART OR AS A WHOLE WITHOUT THE WRITTEN PERMISSION OF BEGA NORTH AMERICA, INC. IS PROHIBITED.		SIZE B	PART NO. 79825	REV -
		NOT TO SCALE	5/24/2021	SHEET 2 OF 3

REV	CHANGED BY	DESCRIPTION	DATE

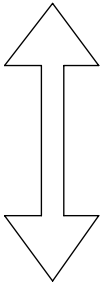
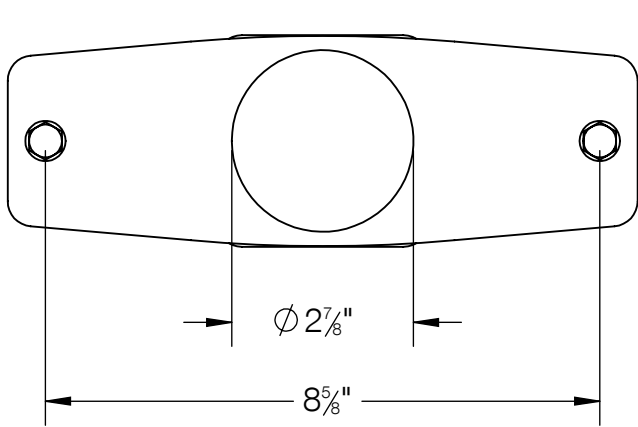
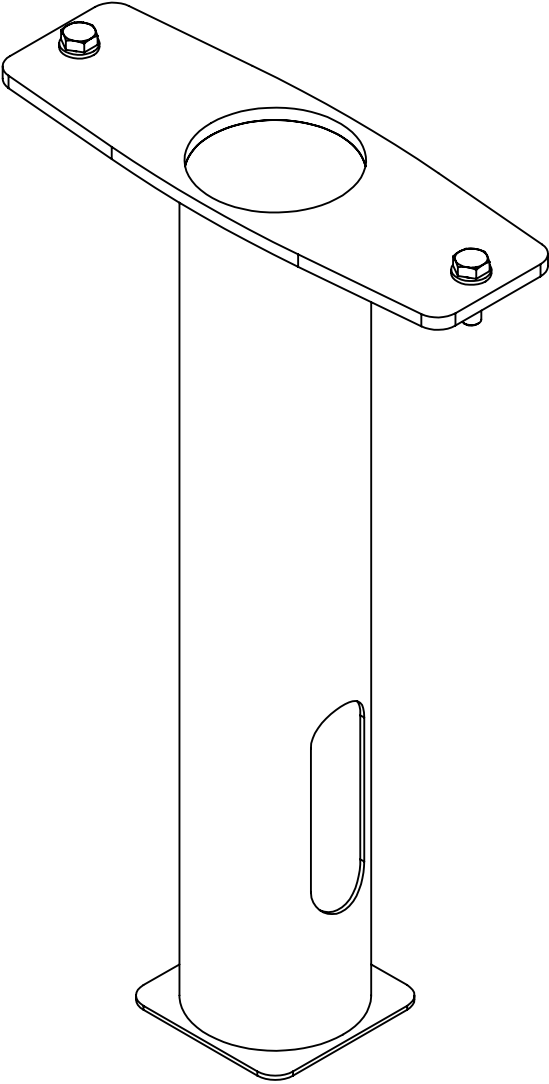
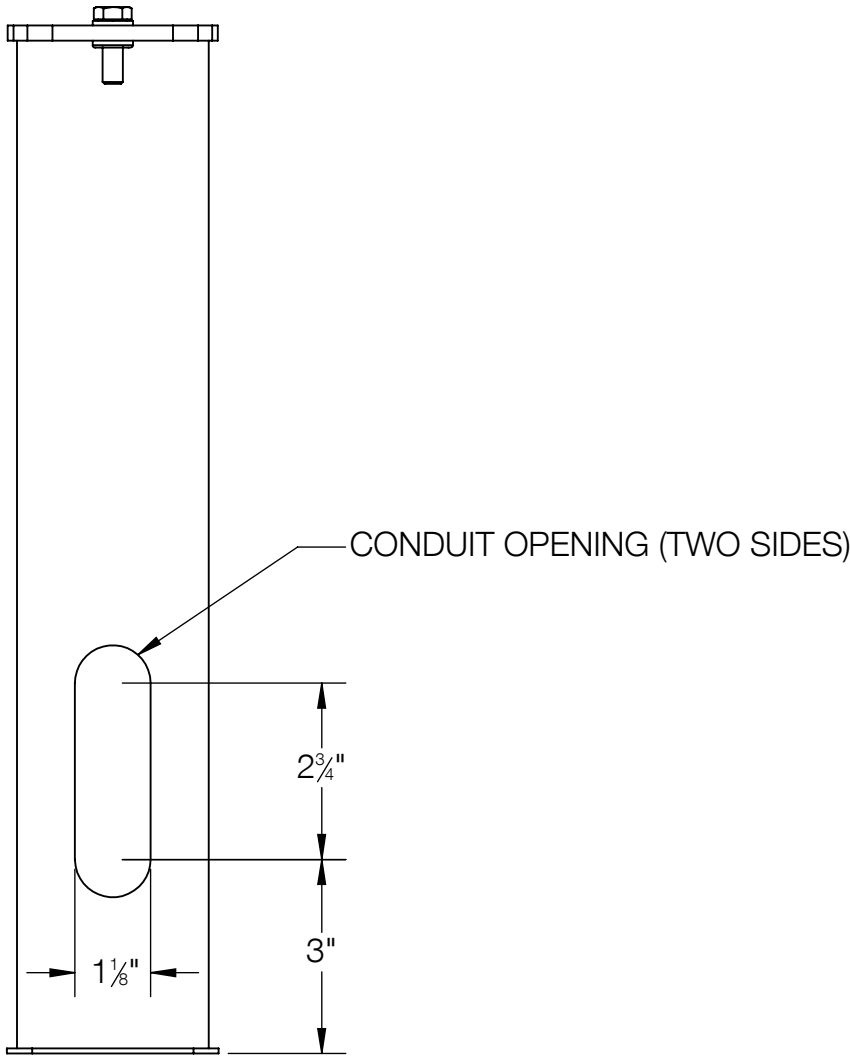
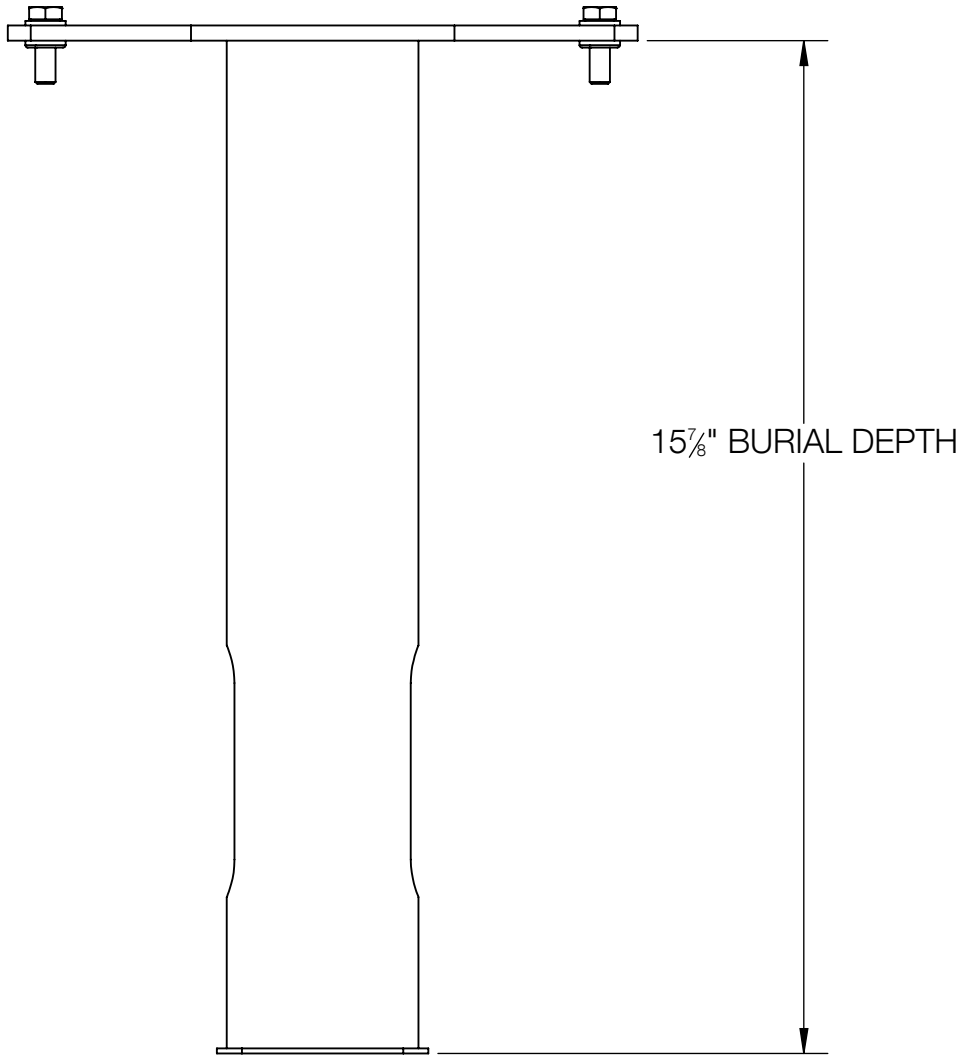

DIRECTION OF
LIGHT OUTPUT

NOTE:
1. 71890 OPTIONAL DIRECT BURIAL ANCHOR KIT

BEGA				
1000 BEGA Way, Carpinteria, California 93013			P (805) 684-0533 - www.bega-us.com	
APPROVED: _____		DATE: _____		DESCRIPTION: DIRECT BURIAL ANCHOR KIT
TYPE: _____				
PROPRIETARY AND CONFIDENTIAL THE INFORMATION CONTAINED IN THIS DRAWING IS THE SOLE PROPERTY OF BEGA NORTH AMERICA, INC. ANY REPRODUCTION IN PART OR AS A WHOLE WITHOUT THE WRITTEN PERMISSION OF BEGA NORTH AMERICA, INC. IS PROHIBITED.		SIZE B	PART NO. 71890	REV -
NOT TO SCALE		6/2/2021	SHEET 3 OF 3	