

NOTE: LUMINAIRE # 88 261 – SEE SPECIFICATIONS

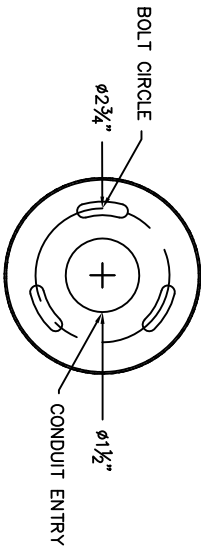
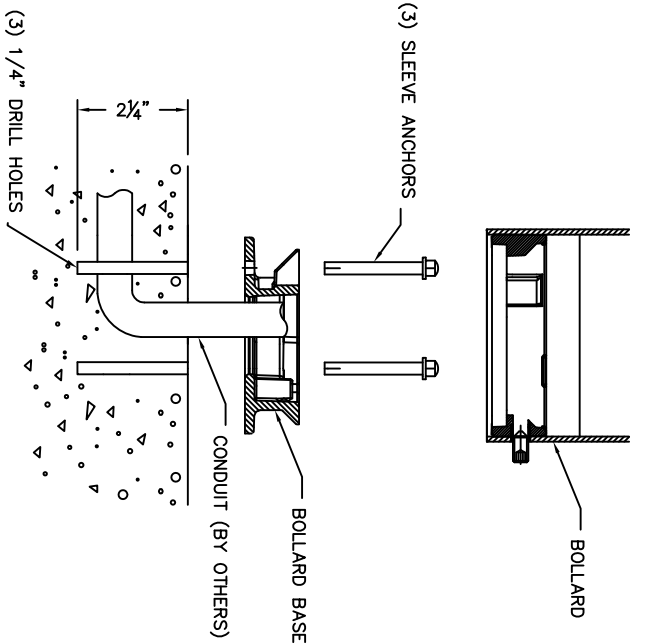

TEMPLATE (BOLLARD BASE)

MOUNTING DETAIL

TYPE: _____

SUBMITTAL APPROVAL APPROVED BY: _____ SIGNED: _____ DATE: _____			CAT NO.: <u>88 261</u>		BEGA 1000 Bega Way Carpinteria, Ca. 93013 (805) 684-0533
			PROJECT: <u>-</u>		
			LOCATION: <u>-</u>		
			DRAWN: <u>RA</u> DATE: <u>8/29/2017</u> FILE NAME: <u>88261.dxf</u>		
REV.	DATE	DESCRIPTION			

This print contains confidential information which is the property of BEGA U.S. By acception this information, the borrower agrees that it will not be used for any other purpose other than that which is was loaned.