

NOTE: LUMINAIRE # 88 262 – SEE SPECIFICATIONS

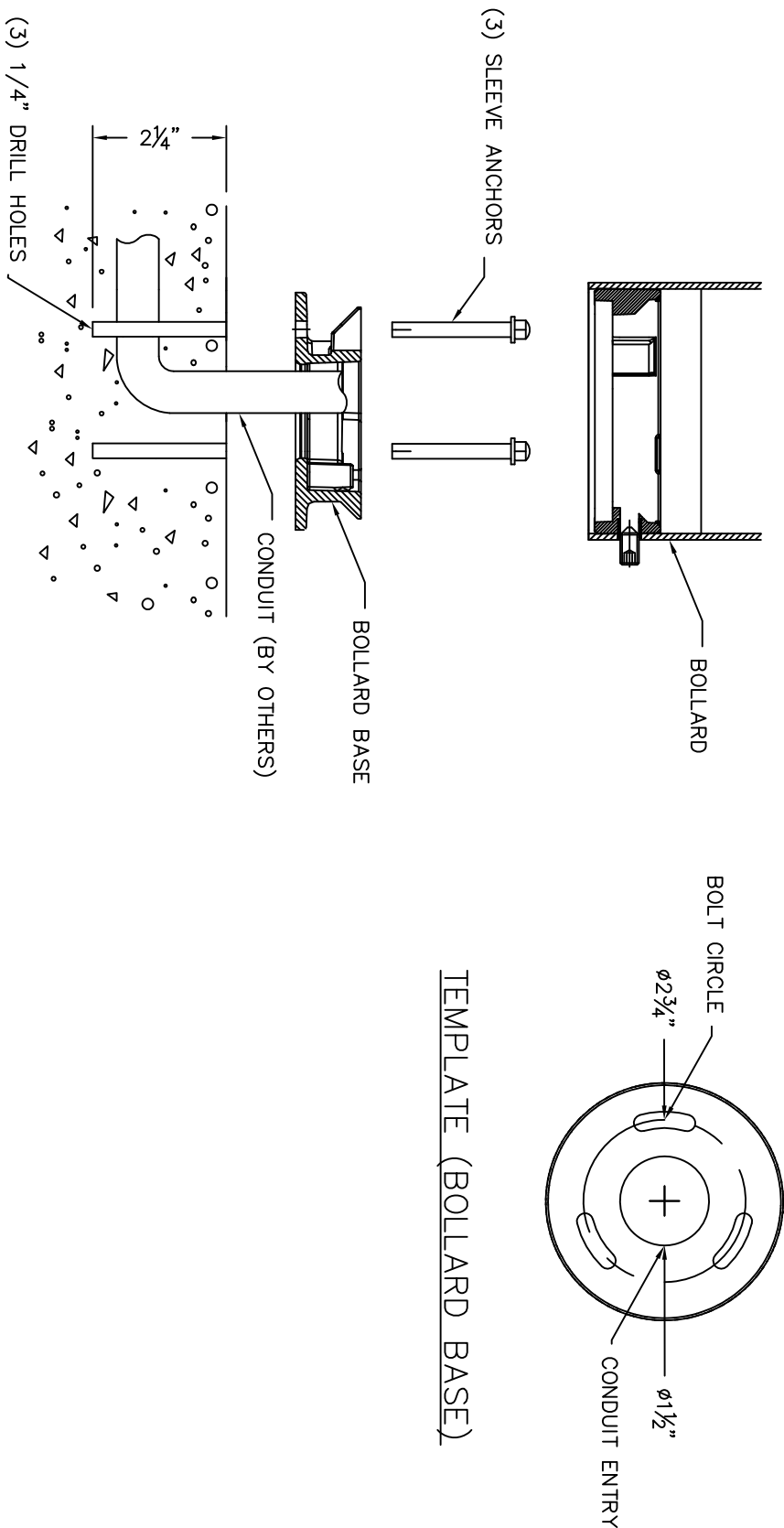

MOUNTING DETAIL

TYPE: _____

SUBMITTAL APPROVAL			CAT NO.: 88 262		BEGA
APPROVED BY: _____			PROJECT: -		
SIGNED: _____		DATE: _____	LOCATION: -		
			DRAWN: RA DATE: 8/29/2017 FILE NAME: 88262.dxf		1000 Bega Way Carpinteria, Ca. 93013 (805) 684-0533
REV.	DATE	DESCRIPTION			
This print contains confidential information which is the property of BEGA U.S. By acception this information, the borrower agrees that it will not be used for any other purpose other than that which is was loaned.					