

NOTES:

1. LUMINAIRE # 99446 – SEE SPECIFICATIONS.

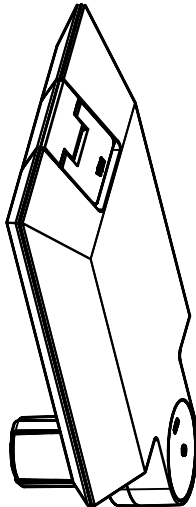
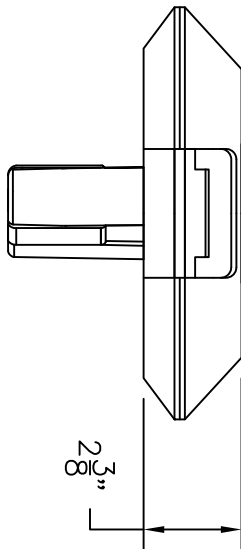
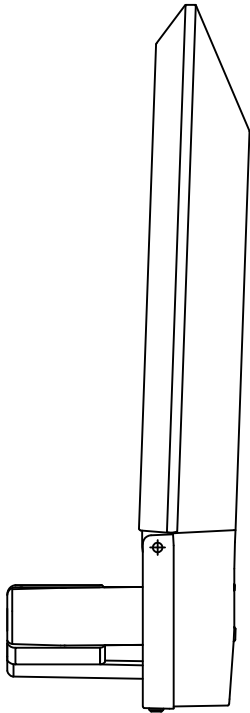
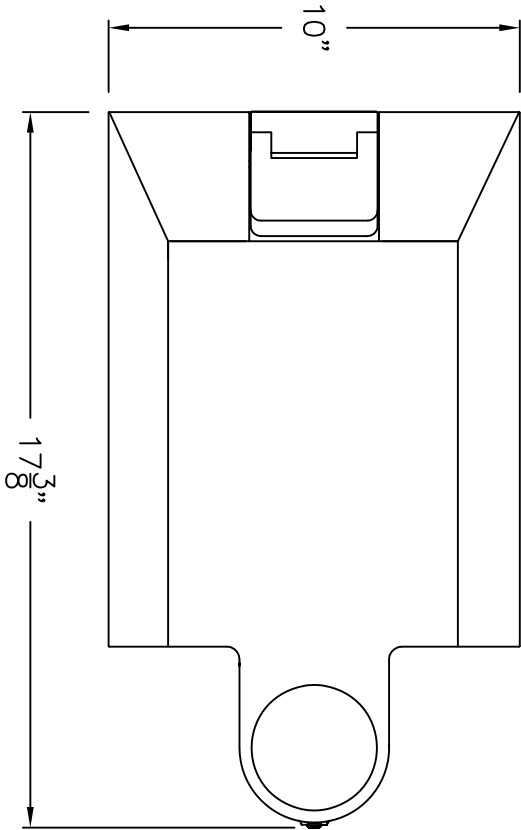

LUMINAIRE SLIP-FITS  
OVER 3" O.D. POLES WITH MINIMUM  
INNER DIMENSION OF 2-5/16" ONLY

TYPE: \_\_\_\_\_

<b>SUBMITTAL APPROVAL</b> APPROVED BY: _____ SIGNED: _____ DATE: _____			CAT NO.: 99446		<b>BEGA</b>  1000 Bega Way Carpinteria, Ca. 93013 (805) 684-0533
			PROJECT: _____		
REV.		DATE	DESCRIPTION		
					DRAWN: RA DATE: 8/4/2015 File Name: 99446.DXF
This print contains confidential information which is the property of BEGA U.S. By acception this information, the borrower agrees that it will not be used for any other purpose other than that which is was loaned.					